THE PAPOOSE

ARKAN

Thru

The

SAS STATE

Beebe Branch

1961

Papoose

Foreword

In the pages of this book we have attempted to chronicle the events of the 1961-'62 school year. As the college increases in size and importance in the field of higher education in Arkansas, we feel that The Papoose should reflect this progress. This volume of The Papoose is the largest ever published by Arkansas State Junior College as measured by the number of pages and the number of students pictured. We realize that we have not been able to picture a part of every activity on the campus, but we have included a good cross section of life on this campus. This is our story.

THE EDITORS

The Thinkers ...

. . gracefully now . .

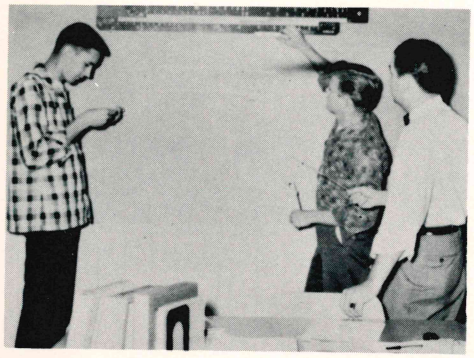

sliderules, please!

What We Study

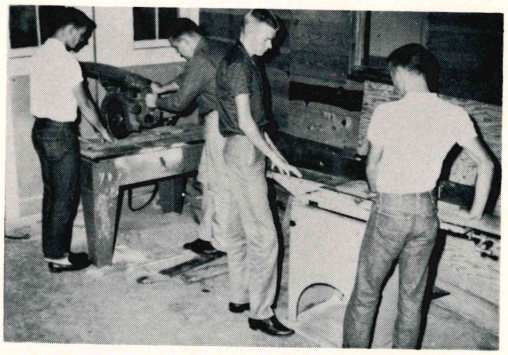

. . if my calculations are correct. . .

Chemists at work?

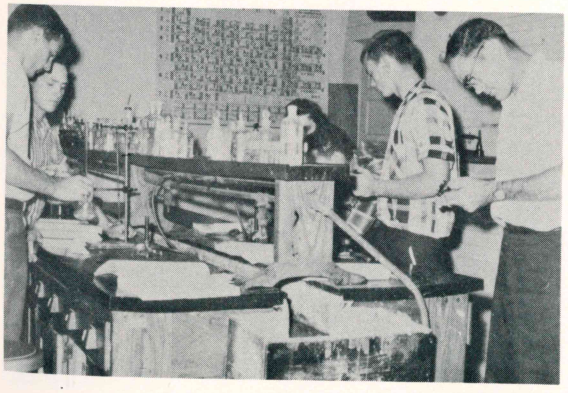

Where We Go For Help

To the Dean

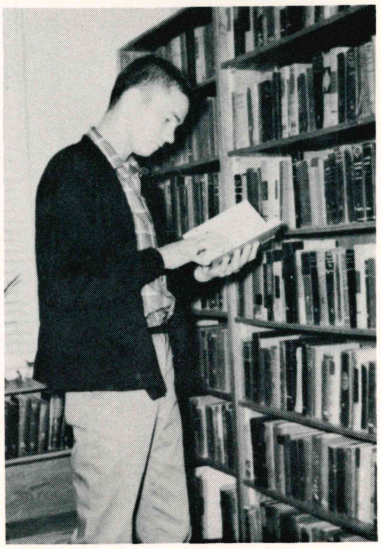

To the Stacks

To the Teacher

To the Librarian

To the Card File

We Have Fun

in the dorm

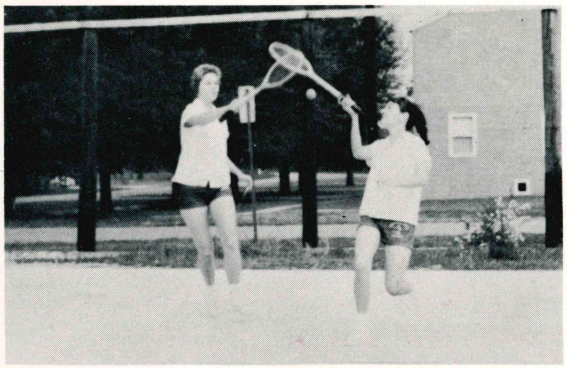

on the tennis court

on the Vanguard

at social affairs

Boys' Dorm

Between Classes At The Diamoflora

Administration Building

Where We Live

boys' dorm

boys' study

girls' study

girls' dorm

Sports We Enjoy

. . . strike three, you're out . .

Misses Robin Hoods . .

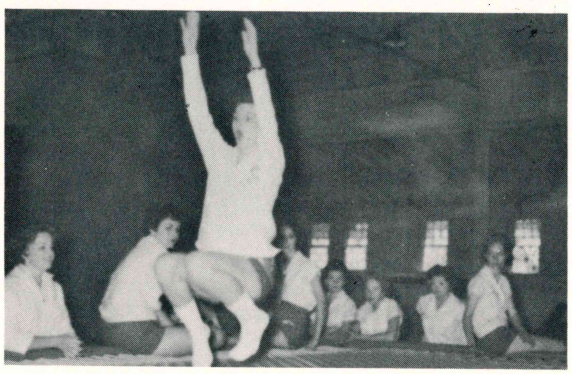

oops!. . . . .

practicing football

Social Life

banquet

dating

reception

cook-out

visiting

CONTENTS

ADMINISTRATION AND FACULTY

CLASSES

Sophomores
Freshmen

ACTIVITIES

Student Organizations
Beauties
General Activities

SPORTS

Basketball

Dr. Carl R. Reng, President

Arkansas State College

J. Ernest Howell, Dean

Arkansas State Junior College

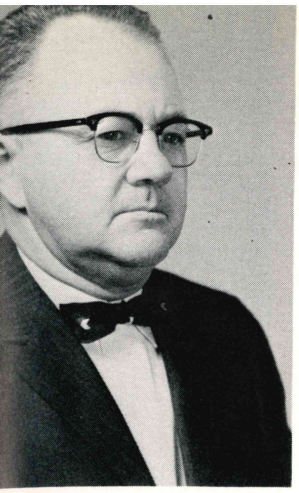

HOLLIN J. WHITE

Registrar

BILL OWEN

Assistant Pro
Social Studie
B.S., A.S.T.C.
M.A., A.S.T.C

Faculty

HUGH BATTERSHELL

Science
B.S., A.S.T.C., '50
M.A., University of
Arkansas

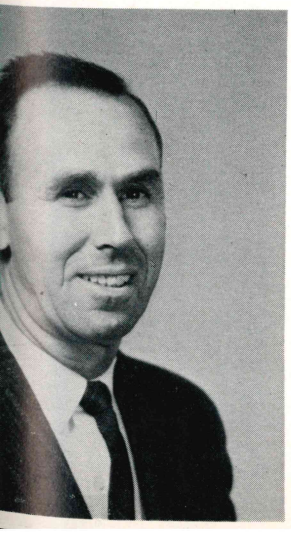

MARVIN SPEIGHT

Coach and Physical Ed.
B.S.E., A.S.T.C., '49
M.A., Peabody, '51

CECIL MYERS

Agriculture
B.S.E., University of
Ark., '32
M.S., Agri. E., University
of Arkansas, '52
Special Work, University
of Wisconsin, '56

COLEMAN

ess Education
ate of Draughon
iness School
Harding, '49
Peabody, '53
alWork, at
rthwestern, '56

RHODA KELLY GLOVER

Graduate of Henninger
School of Music
Affiliated Faculty Member
Sherwood Music School

Faculty

DORIS BARNES

Librarian
B.A. in L.S., Denton
State

MARGARET MOORE

English
B.A., A.S.T.C., '33
M.A., Peabody, '34
Special Work, University
of Ark. '37
Special Work, University
of Iowa, '56

WILMA BEARD

English and Psychology
B.S.E., A.S.T.C., '54
Graduate Work, at A.S.T.C.
University of Ark.

CLASSES

Sophomores

Freshmen

The Sophomores

CLASS OFFICERS: Bob Rhew, President; Charles Fraser, Vice President; Barbara Byrd, Secretary-Treasurer; Sarah Mayfield, Jackie Scott, S.G.A. Representatives.

RON ABNEY

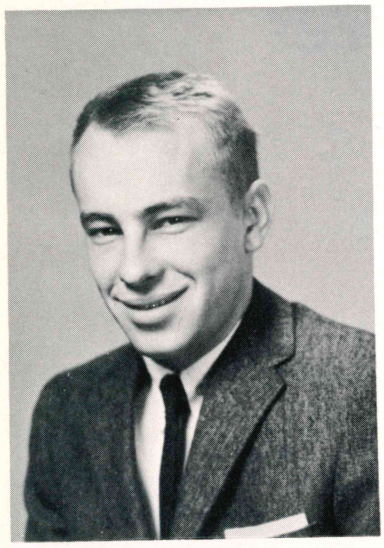

JIMMY ADCOX

FREDDIE ABSHURE

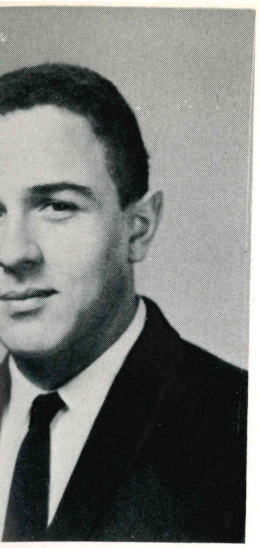

JACK ALBERT

JERRY BASS

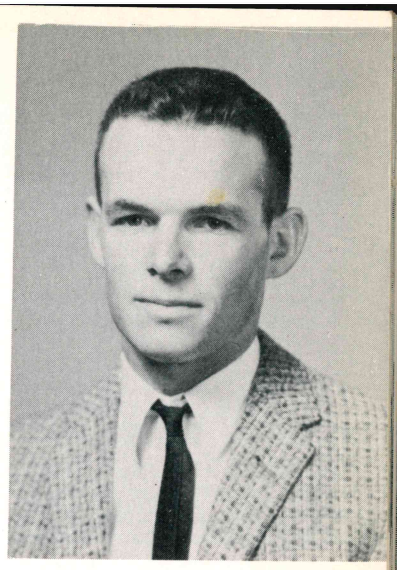

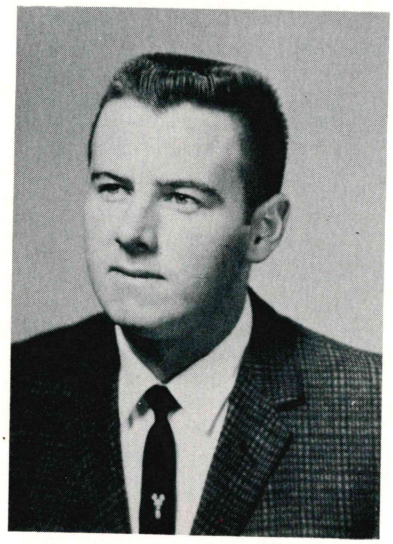

JERRY ASHMEAD

ETTA ALLISON

PATTY BLAIR

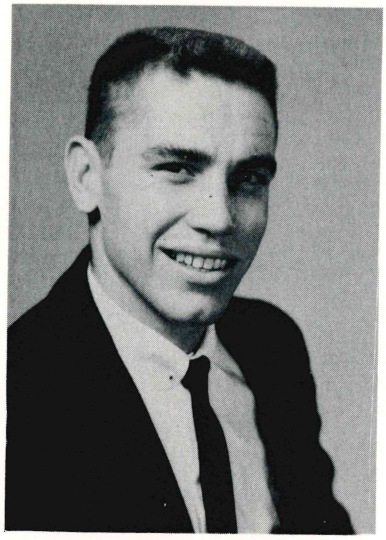

PAT BAILEY

RONNY ANDERSON

RICK BULTER

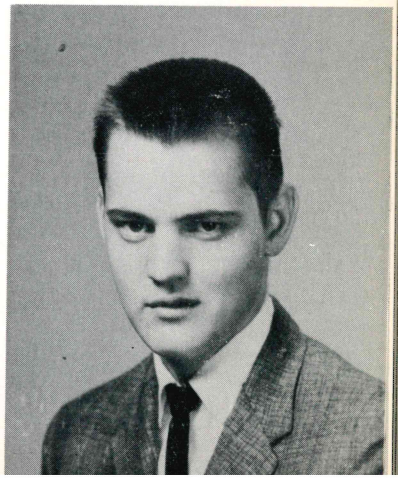

BENNIE BYLER

BRYAN CORDELL

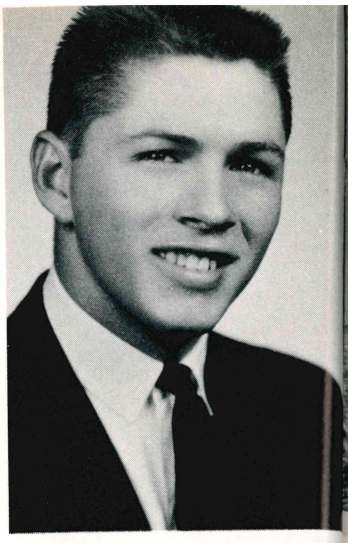

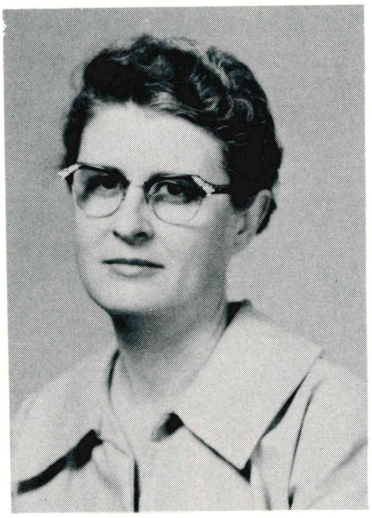

BILLIE CLEMENTS

BARBARA BYRD

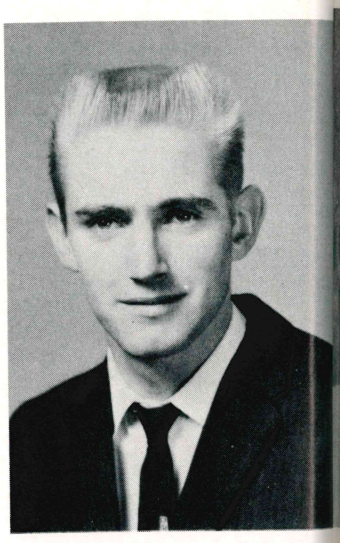

LAWRENCE DACUS

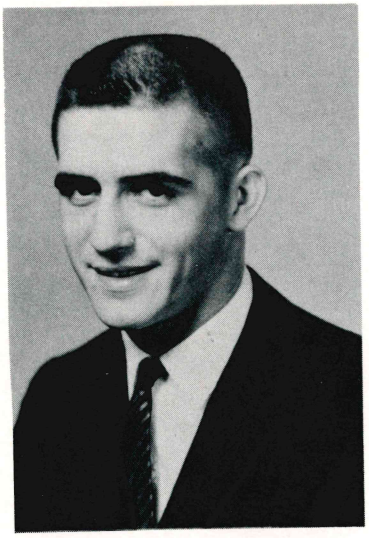

JIMMY CORBITT

WANDA BYRD

RAY EDWARDS

ELIZABETH ELROD

MYRON FULLER

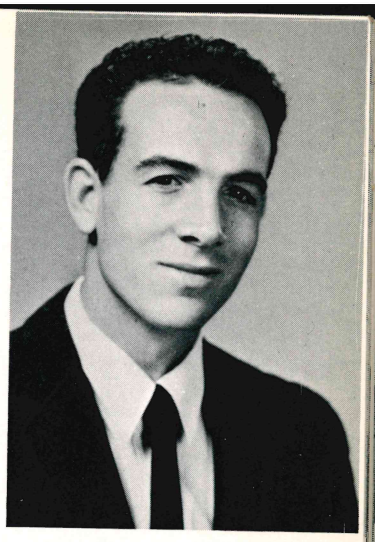

NANCY FINCH

MILDRED EVANS

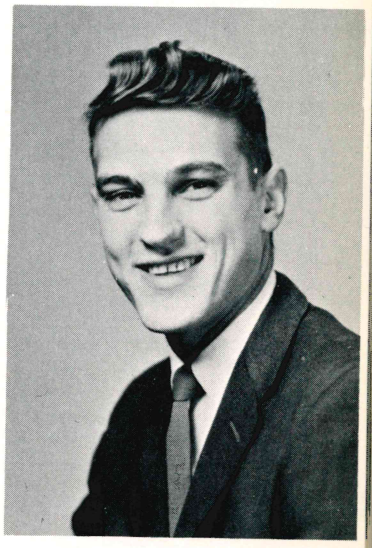

CECIL FULLER

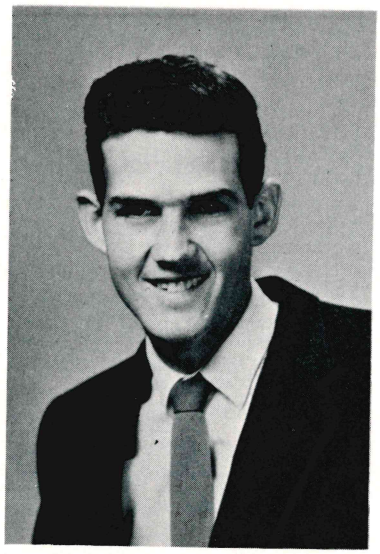

CHUCK FRASER

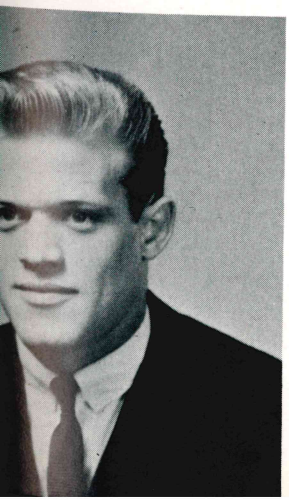

DENNIS FECHER

MARION GAY

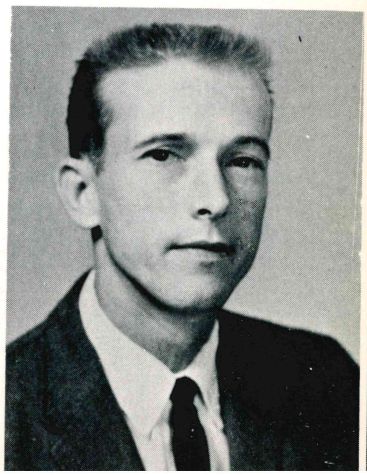

DEWAYNE GRANTHUM

CHARLES HENRY

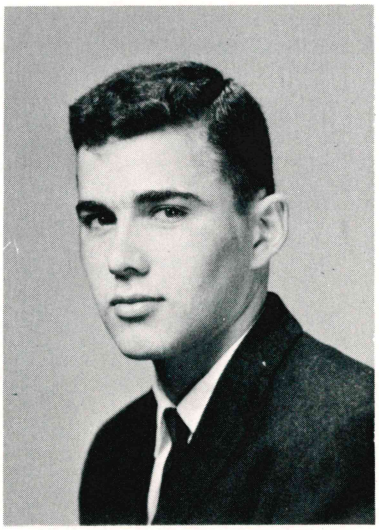

JERRY HEATH

LYNN HARVEY

JANICE HUTCHENS

ROSE HELDERMAN

RONNIE HARVEY

BERRY KIMBRELL

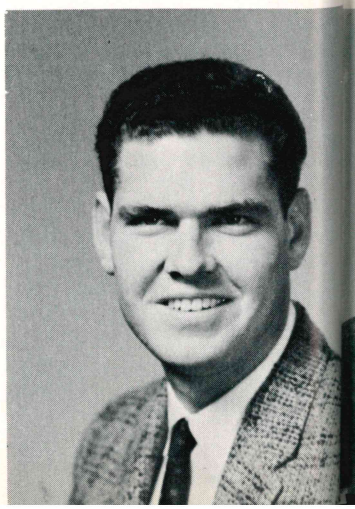

MARY KINLEY

SARAH MAYFIELD

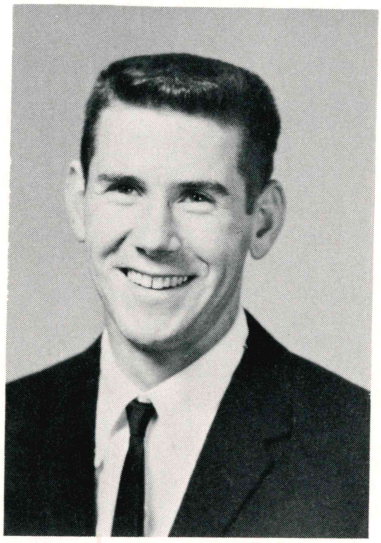

CARROL MANRY

VANDA LATTURE

RACHEL McDONALD

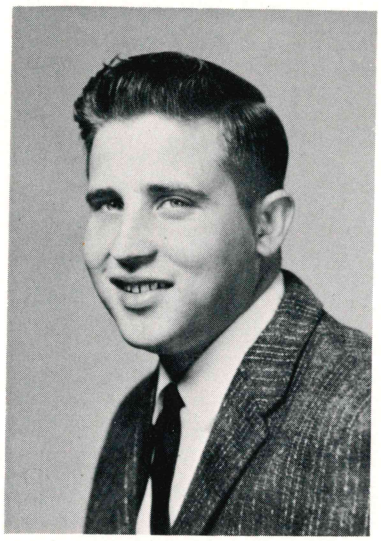

JACKIE MAYBEE

VERNON LOVELADY

SONDRA McEUEN

MICKEY McFATRIDGE

ALFRED MULKEY

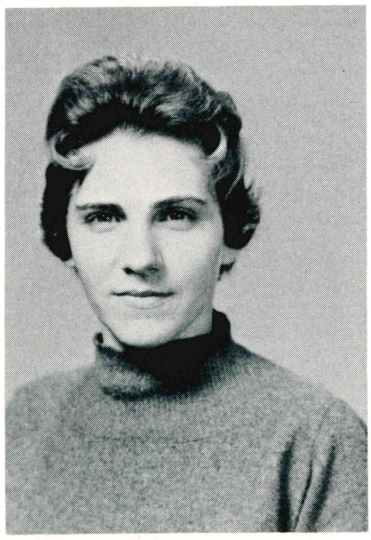

JOAN MOORE

LOIS ANN MILLER

JOHN O'NEAL

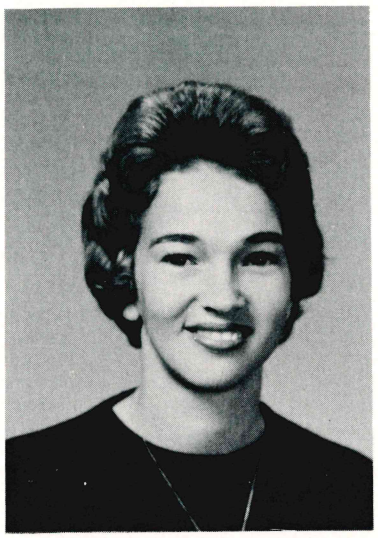

LINDA MOORE

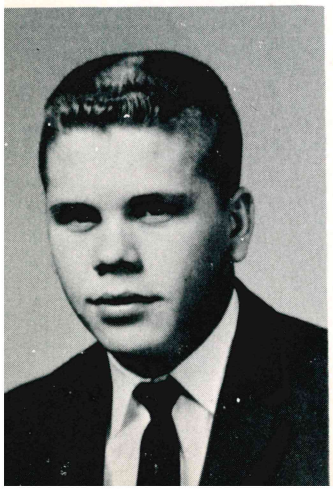

BOBBY MOORE

LYDIA PIZEL

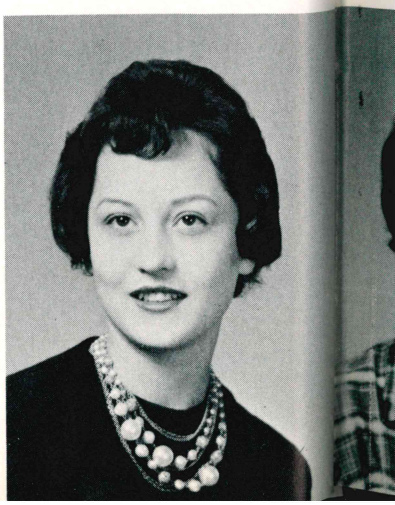

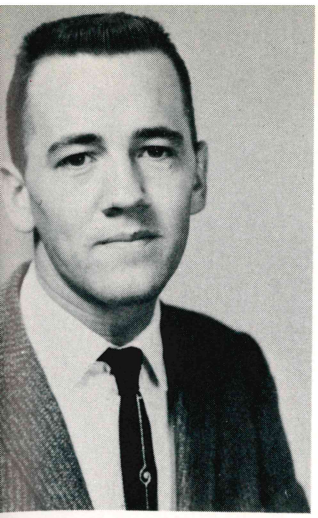

LARRY PRUITT

JACKIE SCOTT

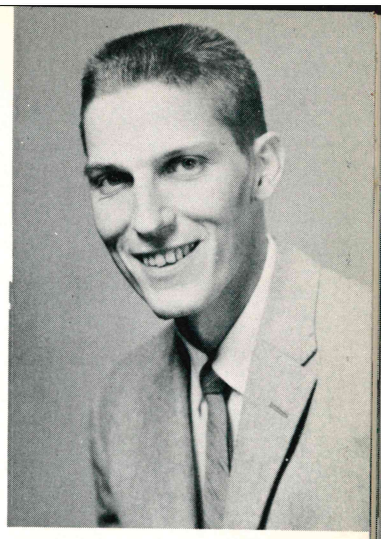

EDDIE SEATON

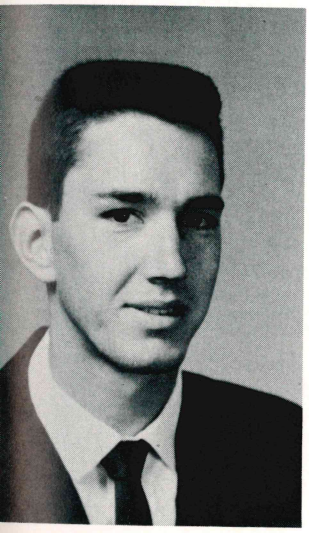

BOB RHEW

GARY SCROGGS

JAMES SCARLET

BRENDA ROGERS

GLENN SHEFFIELD

WILLIE MAE SMITH

JOAN TOWN

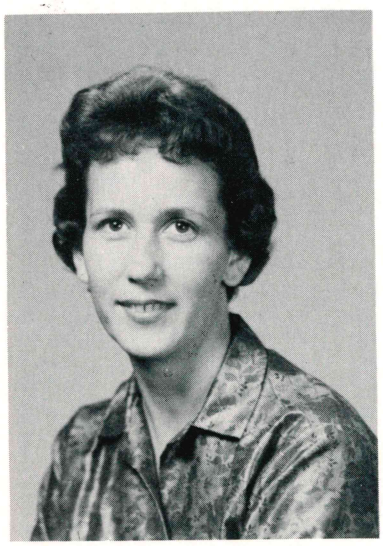

GERALDINE SPEIGHT

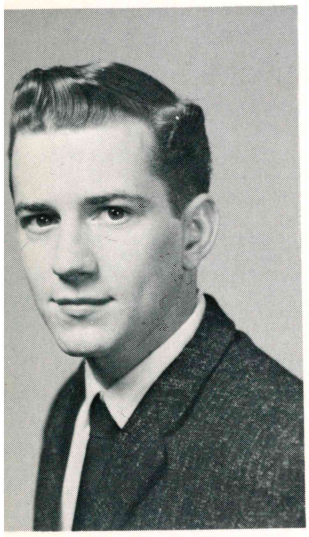

CHARLES SMITH

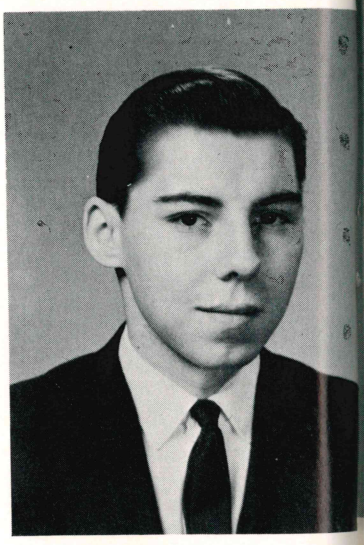

JIMMY WAKEFIELD

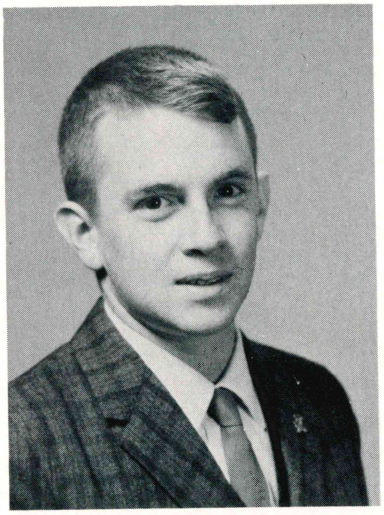

LOWELL STAGGS

PATSY SMITH

ROYCE WEEKS

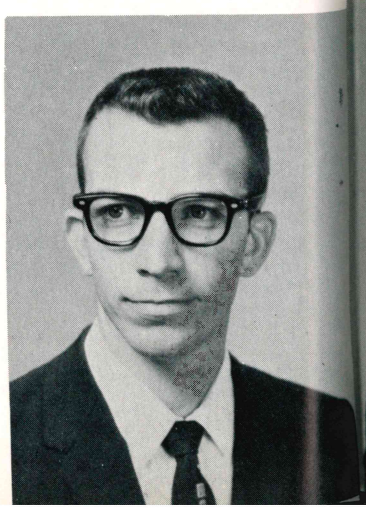

JAMES WHEELER

ALLEN WILSON

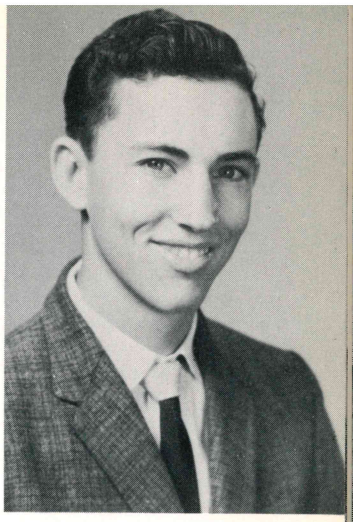

DOROTHY WILLIAMS

JOHNNY WHITE

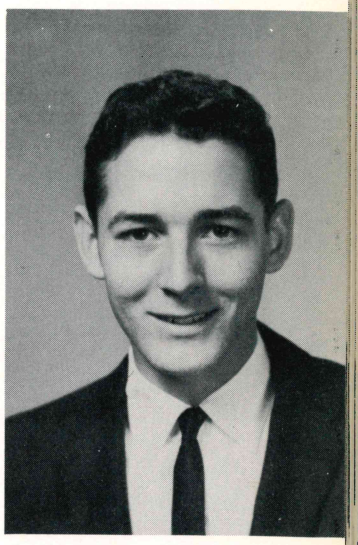

JIMMY WISDOM

KATHERINE WILLIAMS

TROY WILEY

MORRIS WOOD

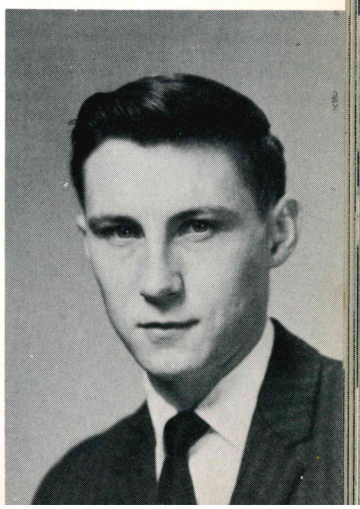

The Freshmen

CLASS OFFICERS: Orby Partee, President; Dennis Fecher, Vice President; Carolyn Darnell, Secretary-Treasurer; Phyllis Wike and Bartis Pruitt, S.G.A. Representatives.

LINDA ADKISSON

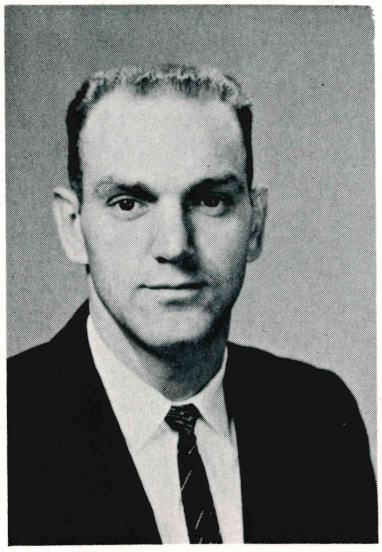

JOHN BAILEY

JOHN ANDERSON

LINDLE BARNARD

HAROLD BIBBS

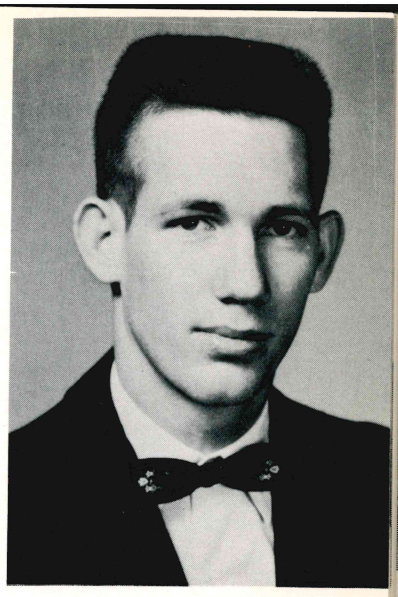

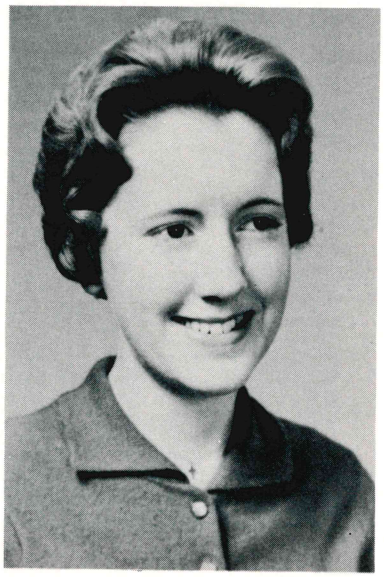

CAROL BENSON

JIM BARRETT

MELVIN BINAM

CHARLENE ROGERS

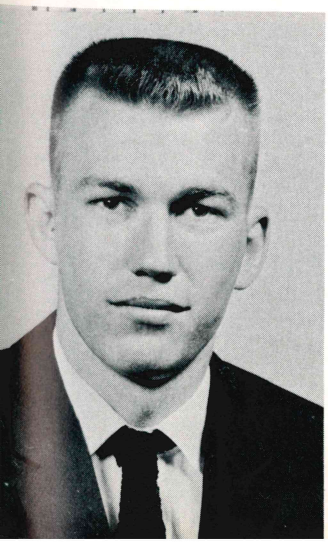

LLOYD BEASLEY

LARRY BRIGHT

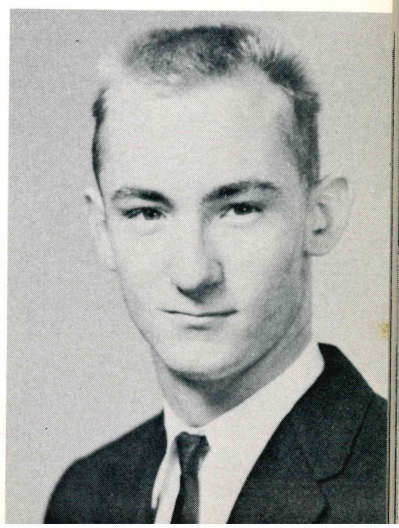

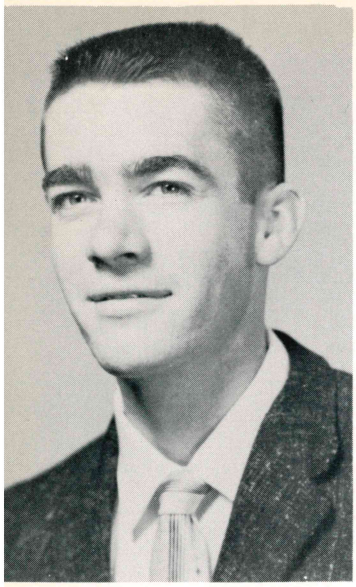

GARY BROWN

IDA JO COLLIE

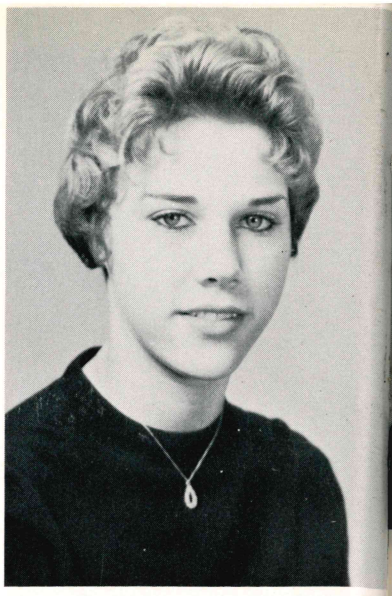

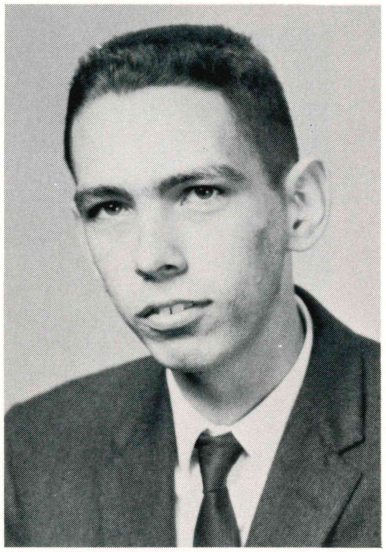

JAMES BYRD

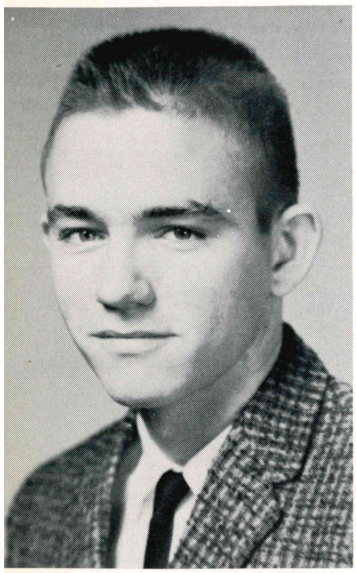

JOHNNY BRUCE

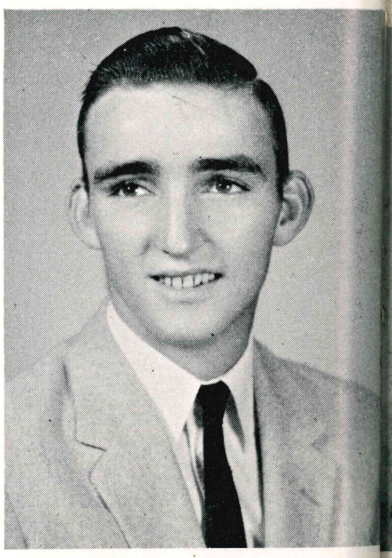

JOHNNY CONDER

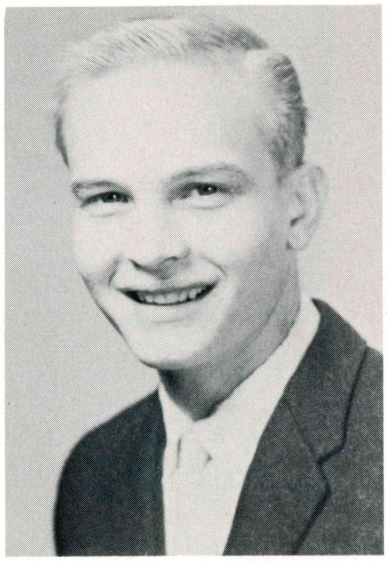

DONALD CASEY

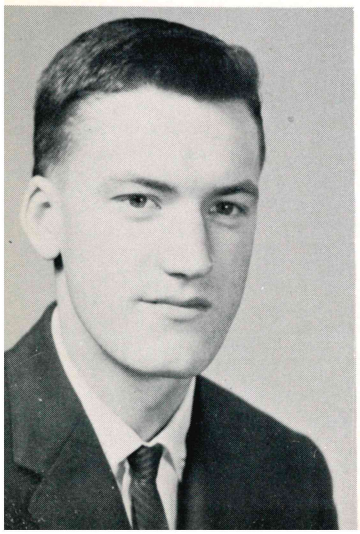

RICKY BUMP

JAMES CRAFFORD

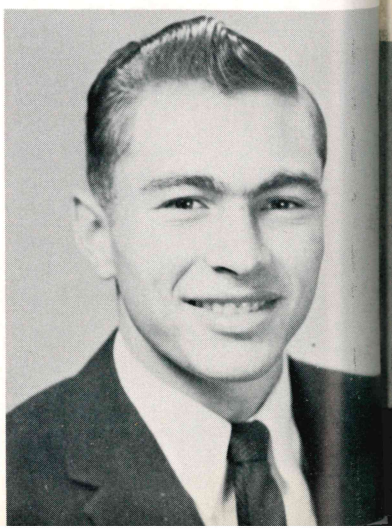

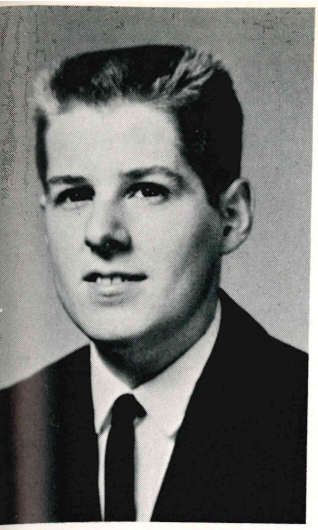

JAMES CROSBY

DAVID DICKEY

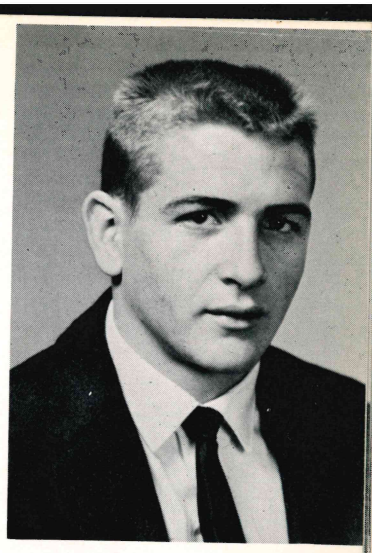

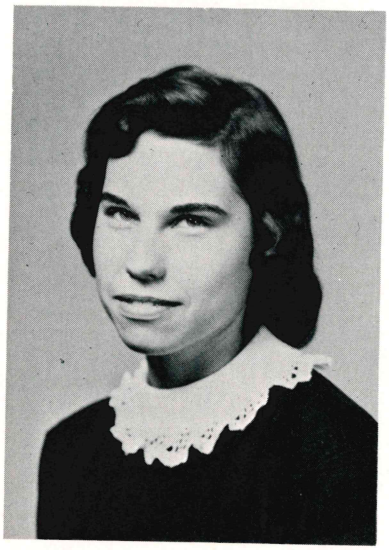

MARILYN DeCLUE

CAROLYN DARNELL

FELTON DICKSON

EDDIE DeSHAZO

THOMAS DECKER

KERRY ANN DODGE

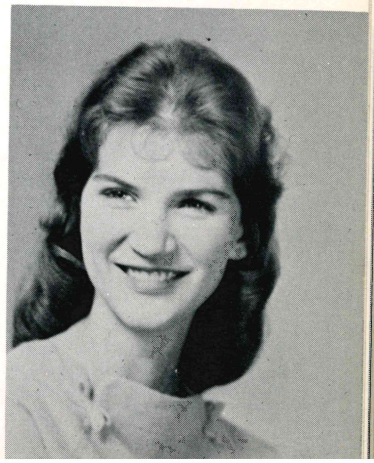

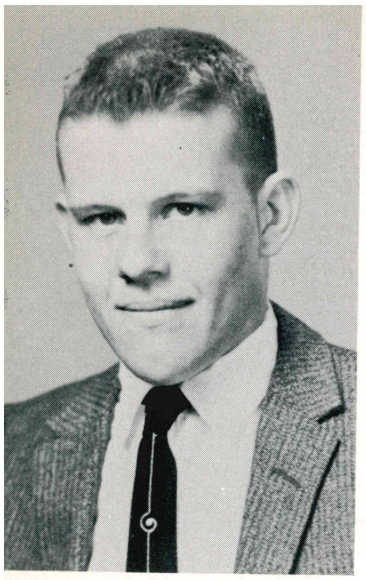

O'NEAL EDWARDS

Pictures not available

JERRY BENTON

LEROY GOFF

BOB HOLGATE

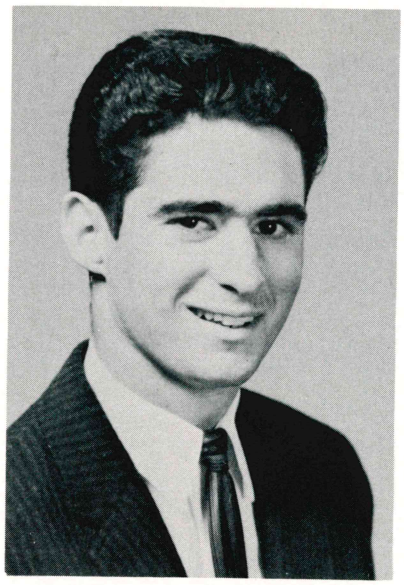

LARRY FISHER

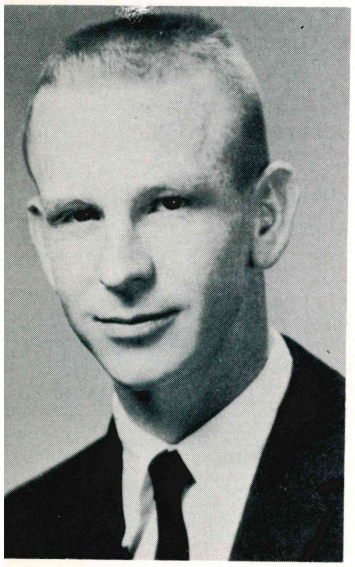

JERRY EVANS

RICHARD GRAY

JOHNNY GARNER

MONA EVANS

EVELYN GRIFFIN

SHARRON HALL

LINDA HEFNER

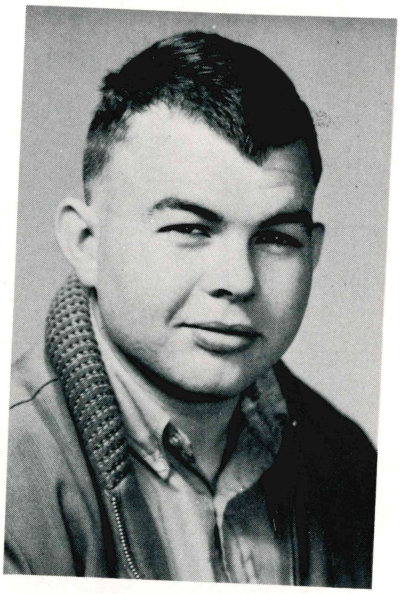

RICHARD VERNON

CAROLYN HARRIS

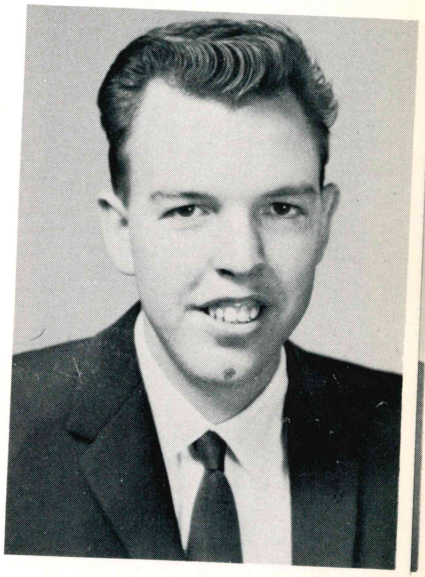

JACK HENSON

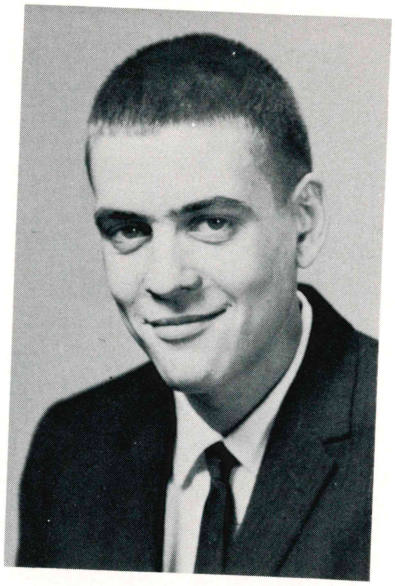

JACKIE HAYS

DOUGLAS HARRISON

JOE BILL HILL

JUNE HENDERSON

CHARLIE JARRETT

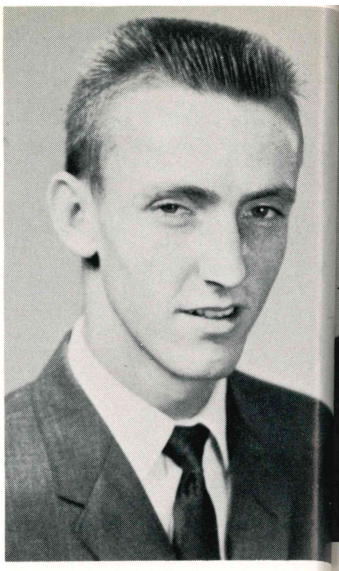

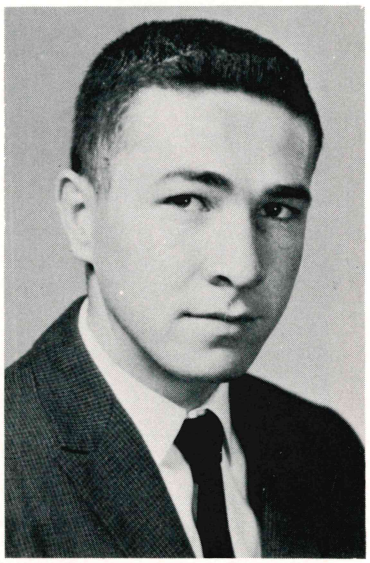

EARL HOUSE

CLAUDE HOLLOWAY

BOBBY JOE KELLER

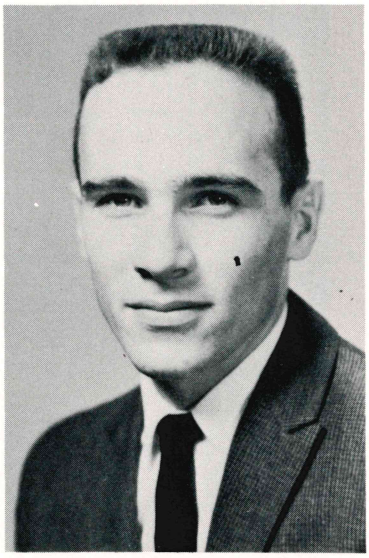

GERALD HOUSE

VERA HOPPER

DIANNA KINGSTON

LARRY KIRK

TERRY McDONALD

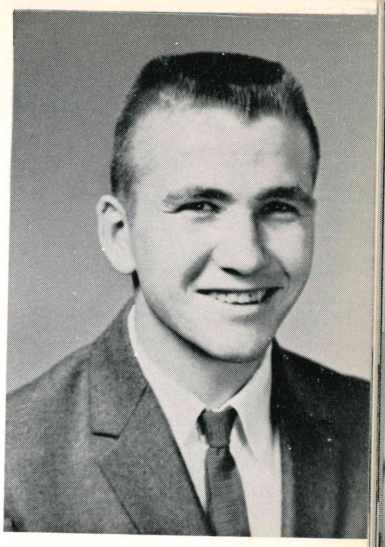

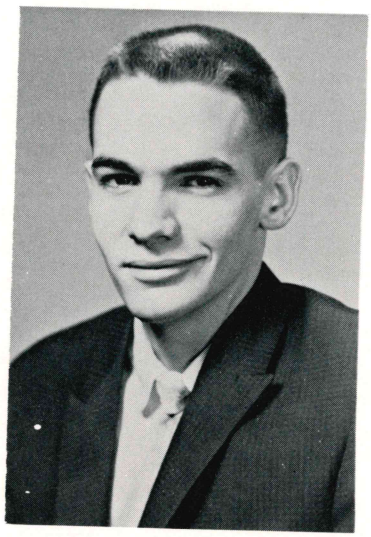

KENNETH LYNN

ROLL LAWRENCE

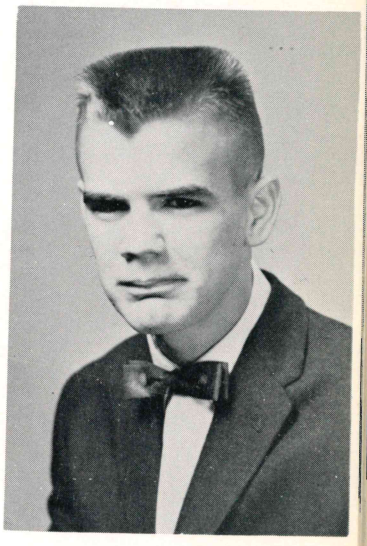

DONALD MELTON

JANICE McADAMS

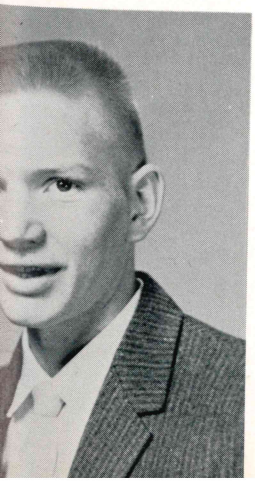

ROBERT LOWERY

JUDY MORGAN

FREDDIE MULKEY

DAVID REAVES

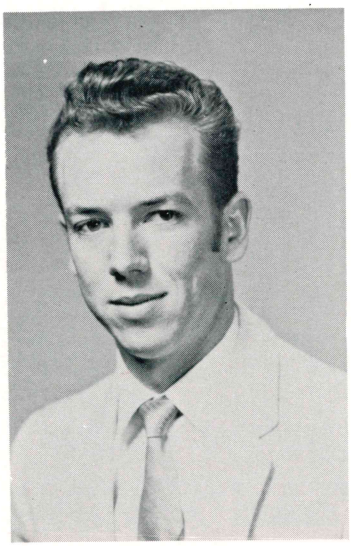

VAUGHN PIERSON

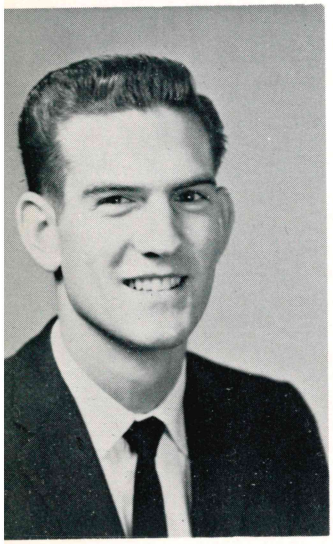

ORBY PARTEE

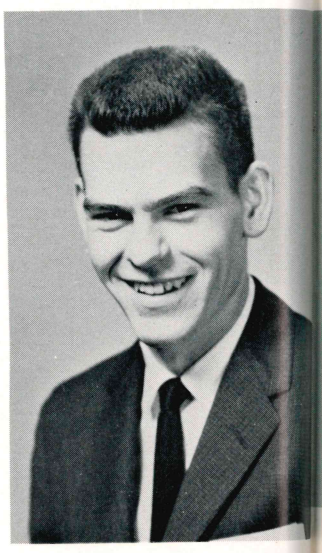

JAMES REAVES

BARTIS PRUITT

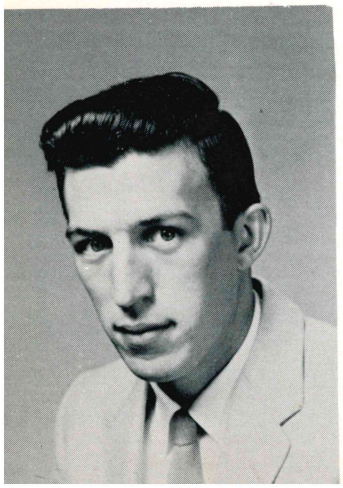

HAYDEN PHILLIPS

RONNIE ROLLINS

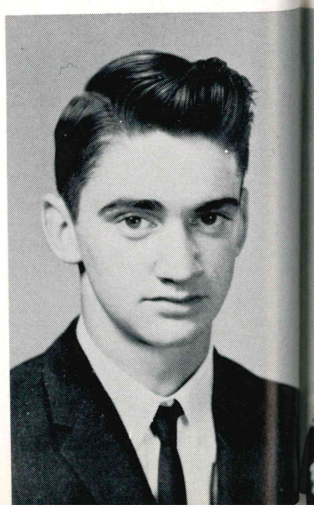

BEVERLY RUST

JERRY SHUE

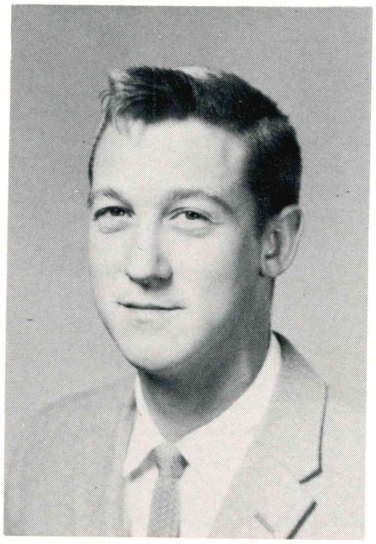

JERRY SCOTT

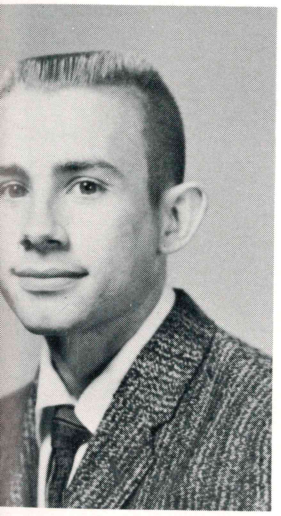

lacARTHUR SASSER

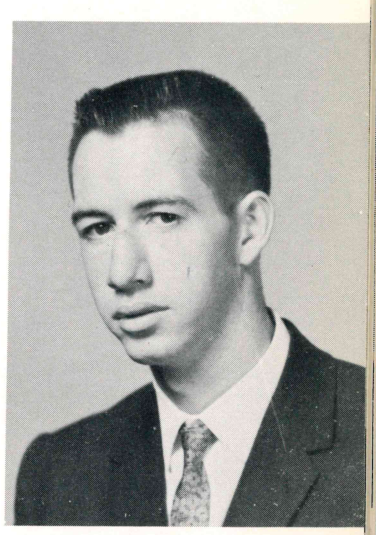

GARY SMITH

MARSHA SHARP

PHYLLIS SCHUG

GINATH SMITH

PEGGY SPENCE

KAY THOMPSON

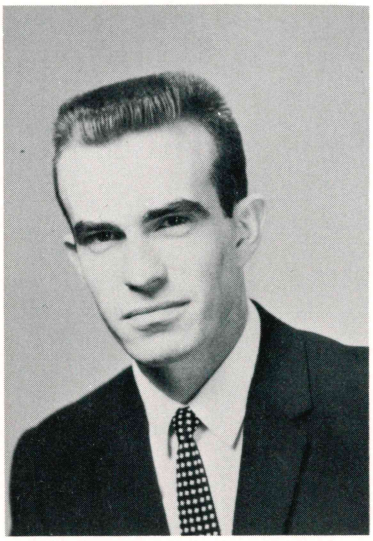

BILLY TEDFORD

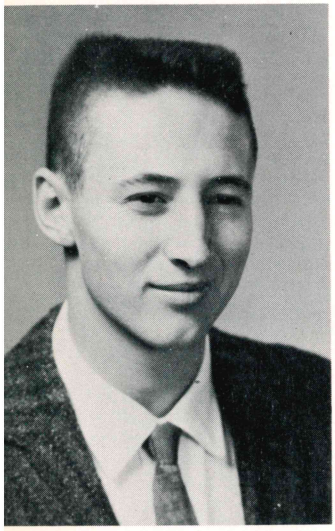

FRANK STEWART

DIANE TOMLINSON

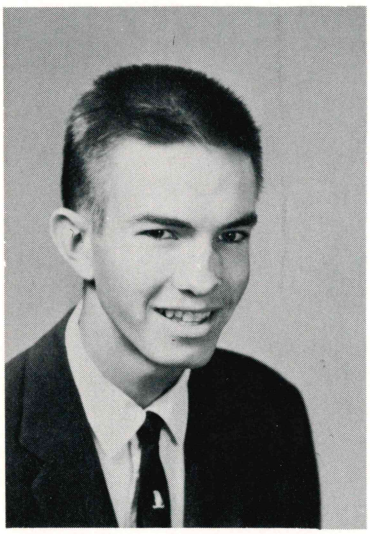

BOBBY TEDFORD

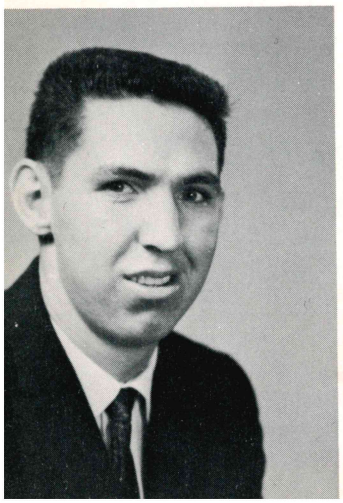

JIM TAYLOR

CHARLES TRAMMELL

BONNIE WALKER

JAMES CARSON

PHYLLIS WIKE

TOMA JANE WALKER

CHARLES HUNTER

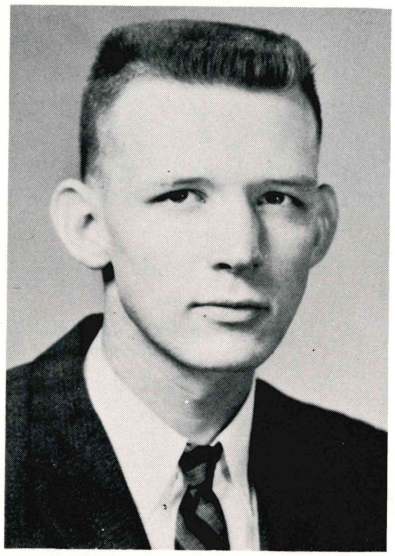

ROY WOOD

JoANN WEAVER

MARGARET BELEW

ACTIVITIES

Student Organizations

Beauties

General Activities

Student Government Association

JERRY HEATH--President

JIM WHEELER--1st Vice Pres.

ROSE HELDERMAN--2nd Vice Pres.

PHYLLIS WIKE

JACKIE SCOTT

SONDRA McEUEN

SARAH MAYFIELD

BARTIS PRUITT

JIMMY ADCOX

ORBY PARTEE

BOB RHEW

Sponsors: DEAN J. EARNEST HOWELL
MRS. MARGARET MOORE

Agri Club

Jackie Scott, President, Bonnie Walker, Queen, Cecil Meyers, Sponsor. BACK ROW: Standing, Jerry Ashmead, Alfred Mulkey, Larry Gray, O'Neal Edwards, Jim Barrett, Bennie Byler. FRONT ROW: Standing, Mr. Meyers, Hayden Phillips, Vaughn Pierson, Freddie Abshure, Gary Brown. BACK ROW: Seated, David Reaves, Larry Fisher, Gary Smith, Queen Bonnie Walker, Myron Fuller, Jerry Bass, Larry Pruitt. FRONT ROW: Seated, Bob Moore, Eddie Seaton, Edgar King, Jackie Scott, Jim Taylor, Rex White.

Phi Theta Kappa

President, JIMMIE WAKEFIELD

Vice President, WANDA BYRD

Secretary, SARAH MAYFIELD

Treasurer, LYDIA PIZEL

Reporter, DOROTHY WILLIAMS

Representative, BARBARA BYRD

PAT BAILEY

JOANN TOWN

ROSE HELDERMAN

JERRY HEATH

BENNIE BYLER

FELTON DICKSON

JACK HENSON

VERA HOPPER

ELIZABETH ELROD

BILLIE CLEMENTS

The Jay-C-Ettes

LEFT TO RIGHT: Sarah Mayfield, Sondra McEuen, Linda Moore, Kay Thompson, Evelyn Griffin , Carolyn Darnell, Mrs. Rhoda Glover, Director.

The Jay-C's

Bobby Tedford, Charles Cummings, Billy Tedford, Felton Dickson, Mrs. Rhoda Glover, Director.

Baptist Student Union

FELTON DICKSON-President

PATTI BLAIR-Vice President

MARY KINLEY-Secretary

SARAH MAYFIELD-Publicity Chairman

BARBARA BYRD-Program Chairman

Pep Club

President, Chuck Henry; Vice President, Charles Smith.

"Wow!"

A.S.J.C. Wins Again!

A.S.J.C. Chorus

Christmas Program

Director, Mrs. Rhoda Glover; Narrator, John O'Neal.

Bonnie Walker, Jim Wakefield, Billy Tedford, Charles Cummings, Felton Dickson.

Marsha Sharp, Janice McAdams, Rachel McDonald, Mrs. Dodson, Sarah Mayfield.

Evelyn Griffin, Carolyn Darnell, Sondra McEuen, Linda Moore, Kay Thompson.

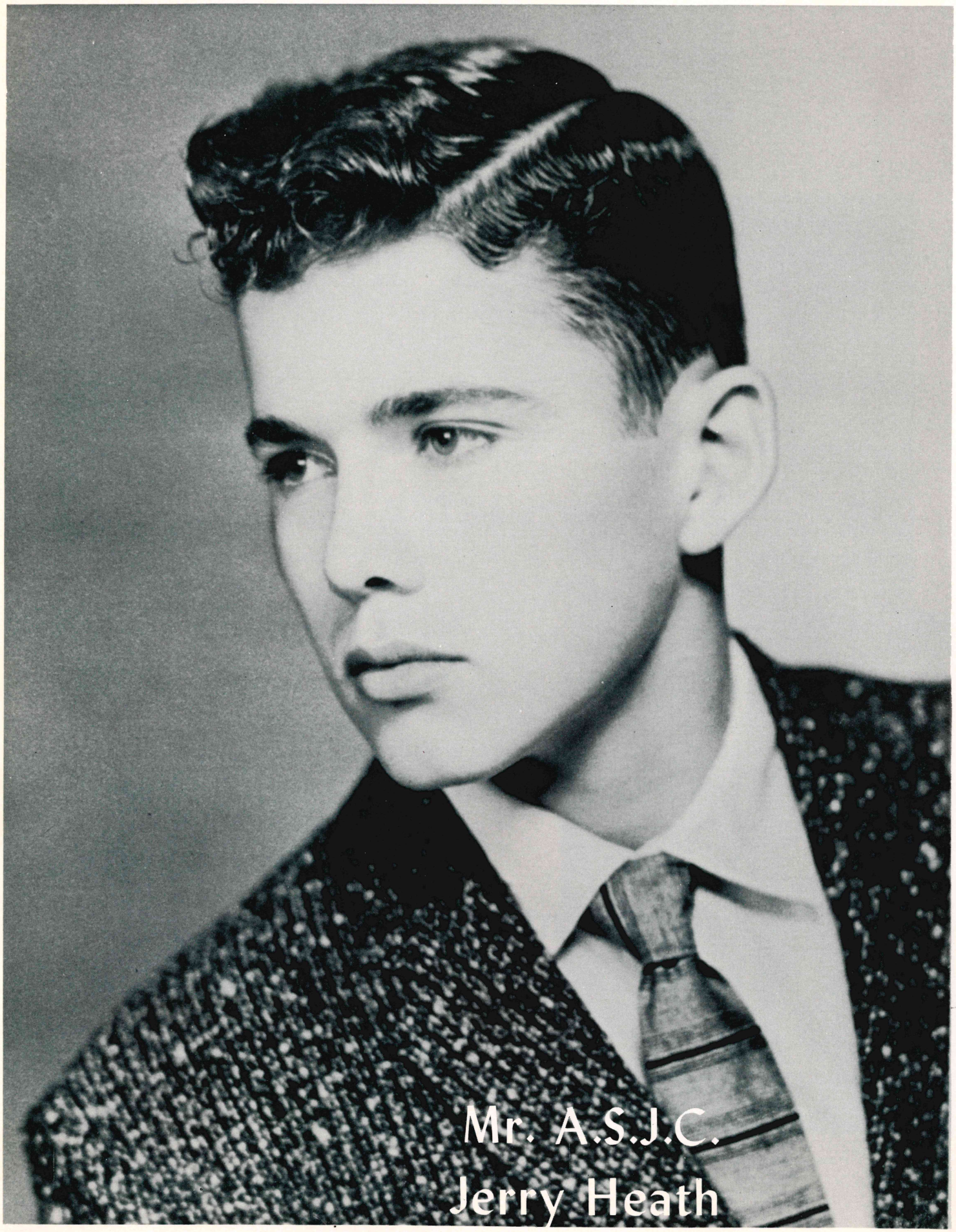

Mr. A.S.J.C.
Jerry Heath

Miss A.S.J.C.
Sarah Mayfield

Annual Maids

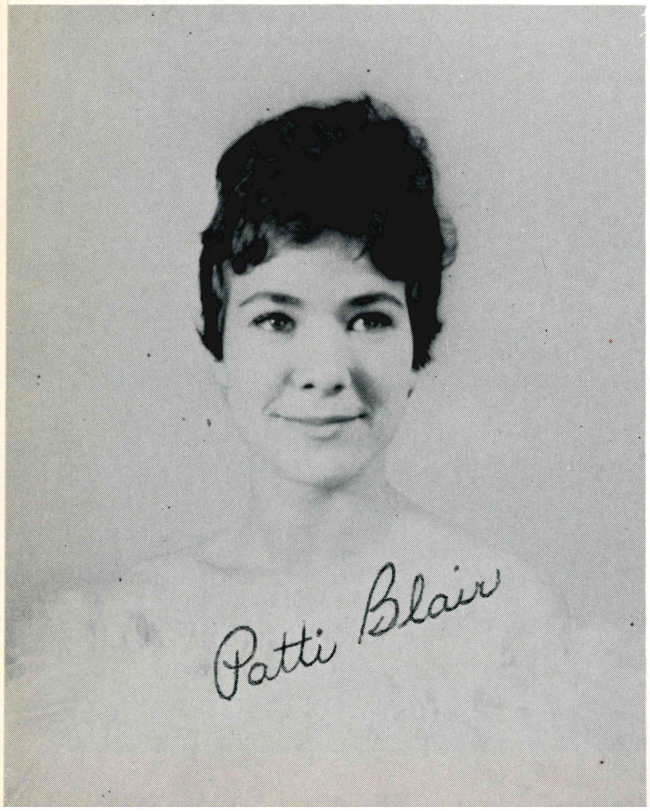

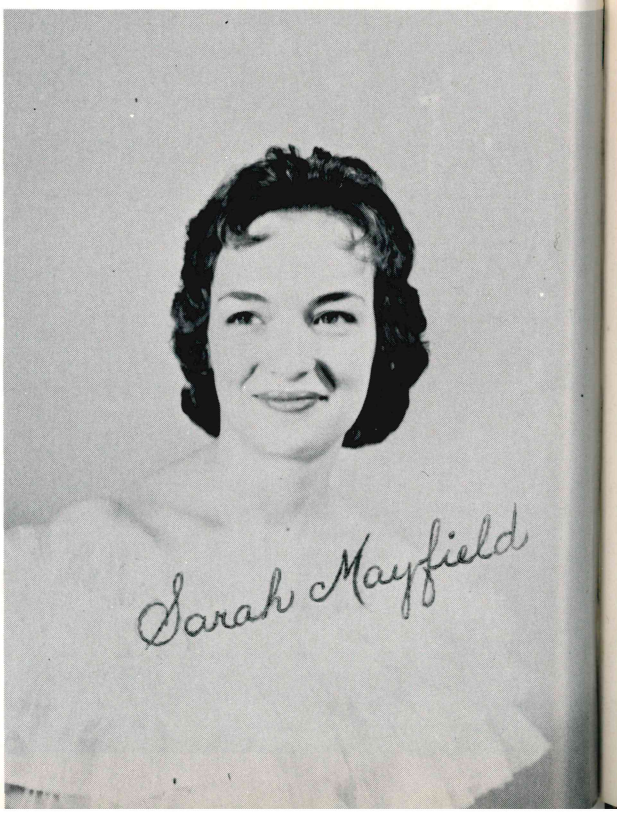

Homecoming Queen

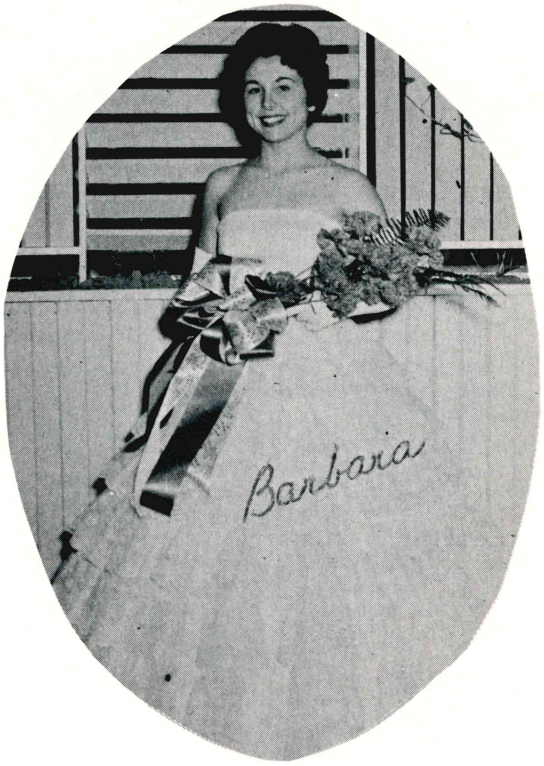

and Maids

President-Dean's Reception

President Reng, Dean Howell

S.G.A. Serves

Refreshment Line

Students Chat

Halloween Activities

Making the Crown

Crowning the Queen

Maids Serving

The Ghosts

Freshman Initiation

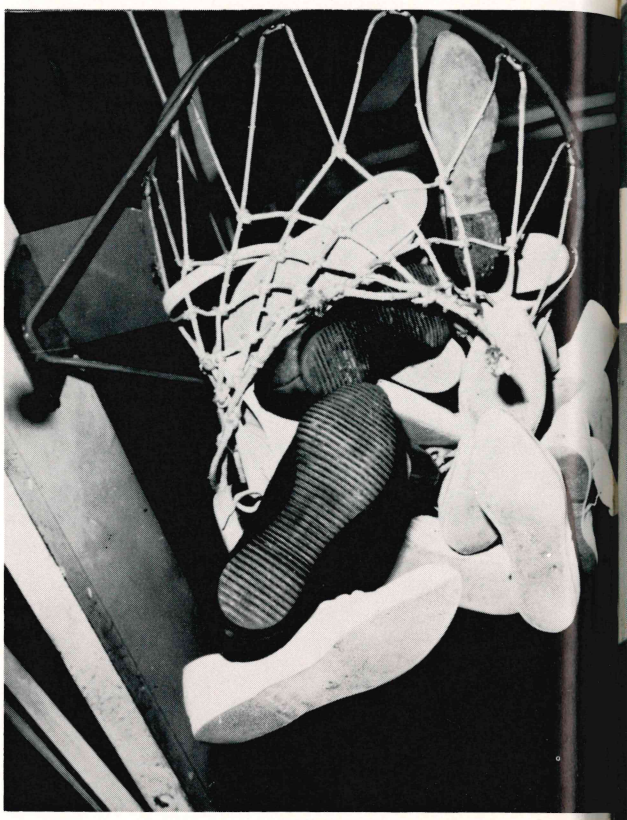

LOVEL WHITE
Cafeteria Manager

EUGENE CAMPBELL
Maintenance

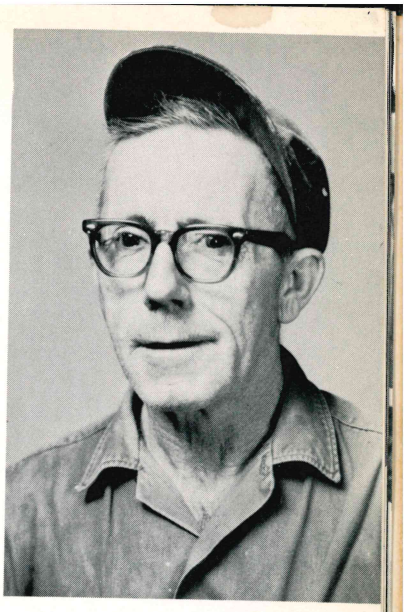

ILA BERRY
Dormitory Matron

VERLA ROBERTS
Secretary

BUD CARPENTER
Maintenance

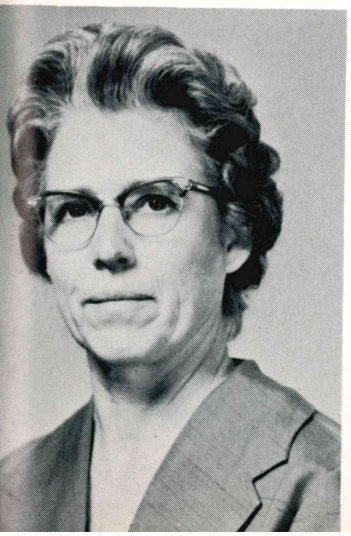

ILA DAVIS
Cafeteria Helper

W. L. LAY
Custodian

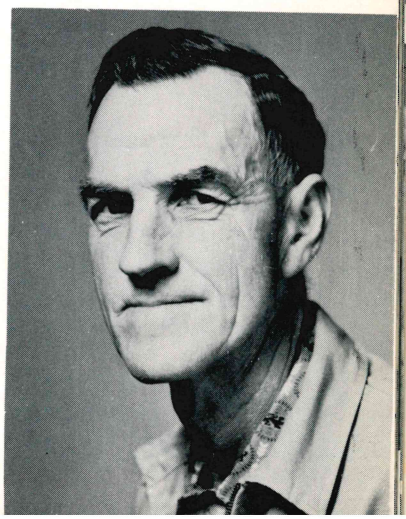

The Vanguard Staff

Editor - JIMMY ADCOX

Deadline--------Noon!

First Semester Staff

Touchdown, Boys!

Trampoline Fun

P. E. Classes

Strike Three! .

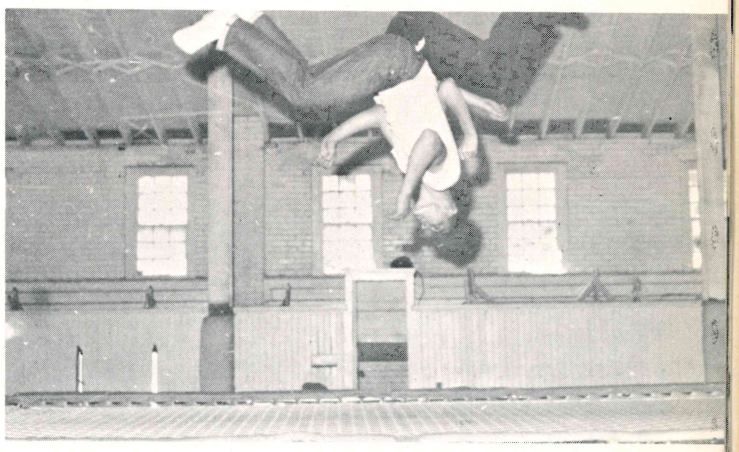

Siamese Twins?

Hen Party

Alemand Left . . .

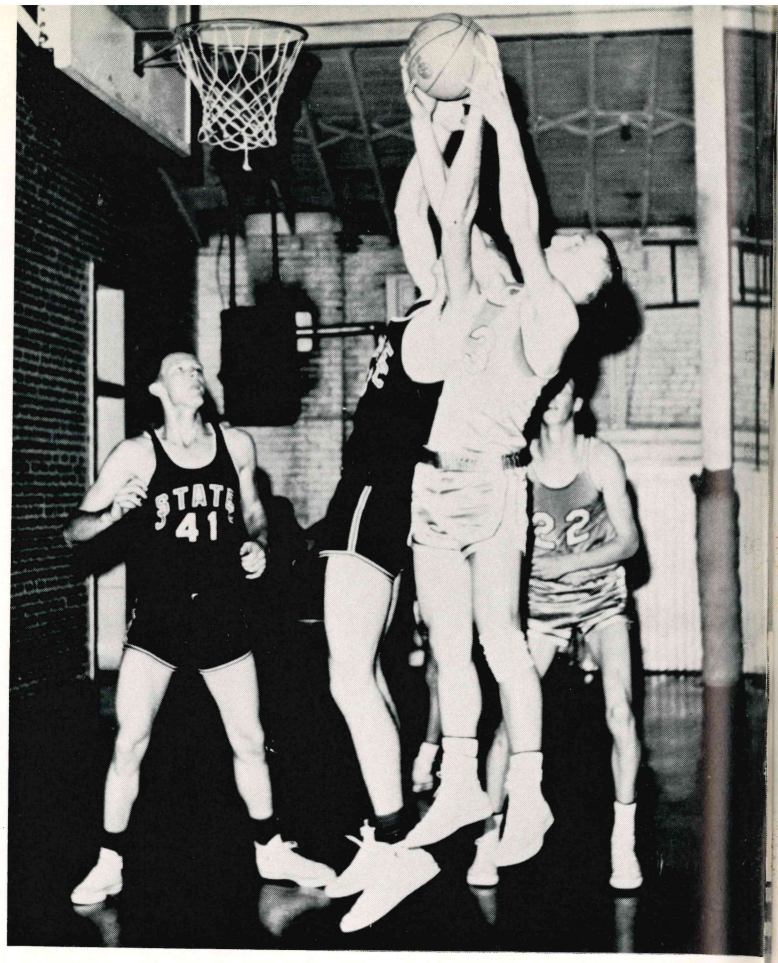

Indians In Action

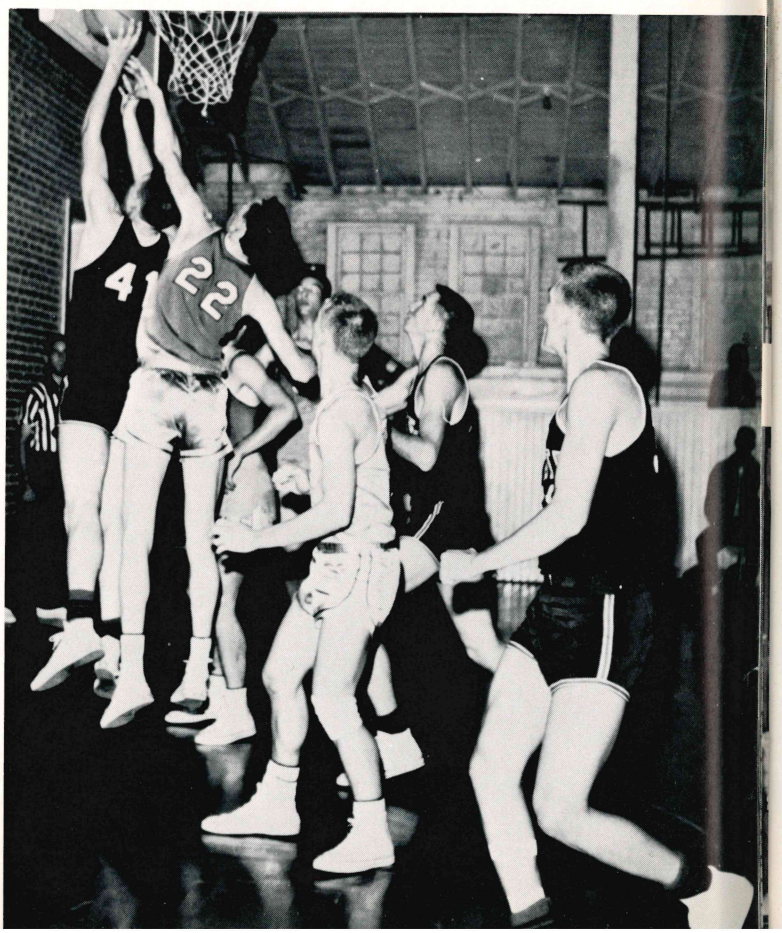

A.S.J.C. Indians

MANAGER CARROL MANRY

Homecoming Royalty

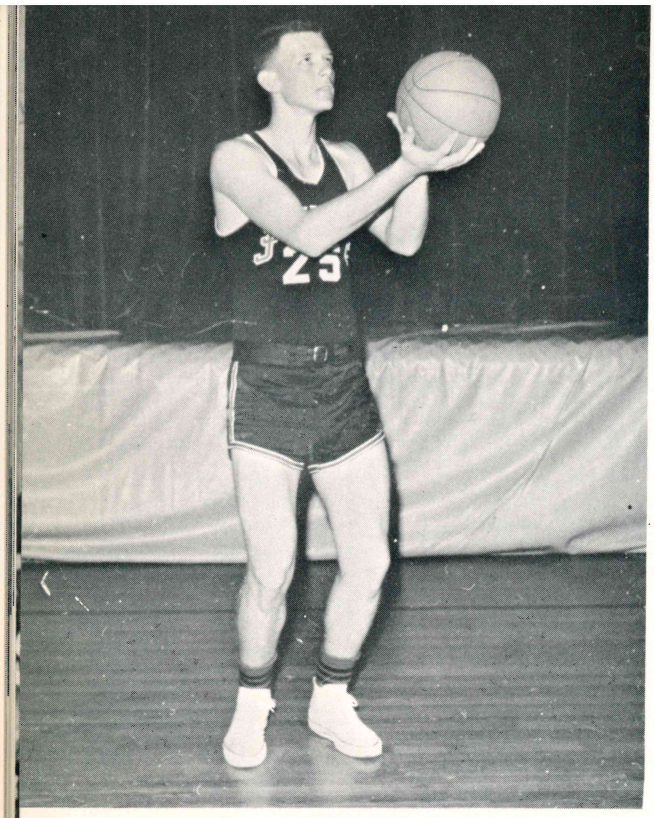

ROY WOOD

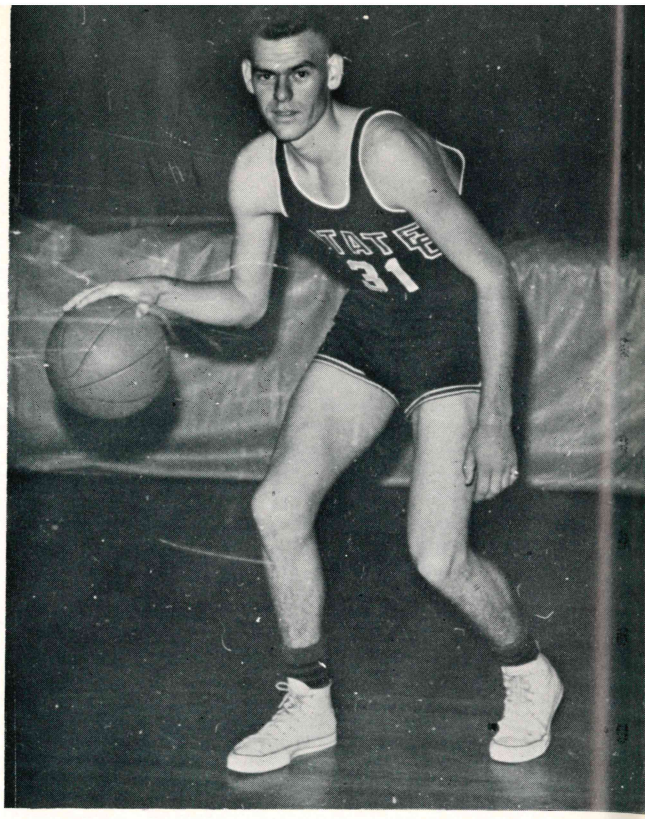

JAMES REAVES

JERRY EVANS

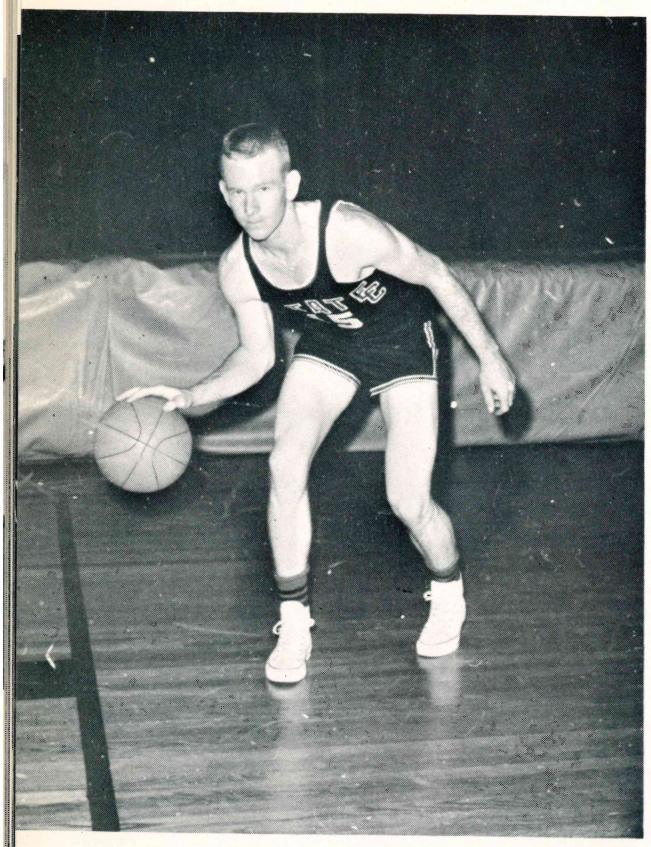

JOHN BAILEY

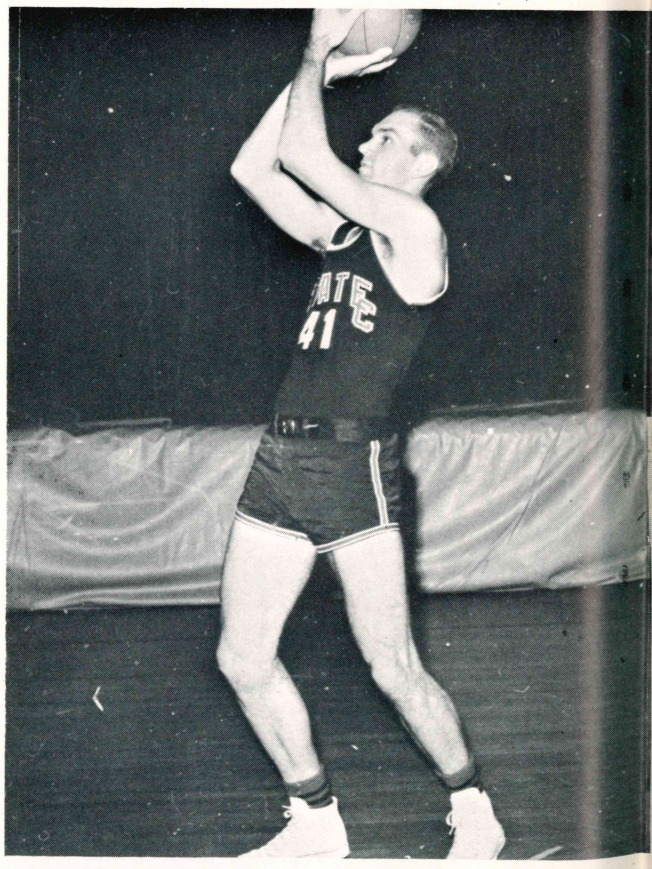

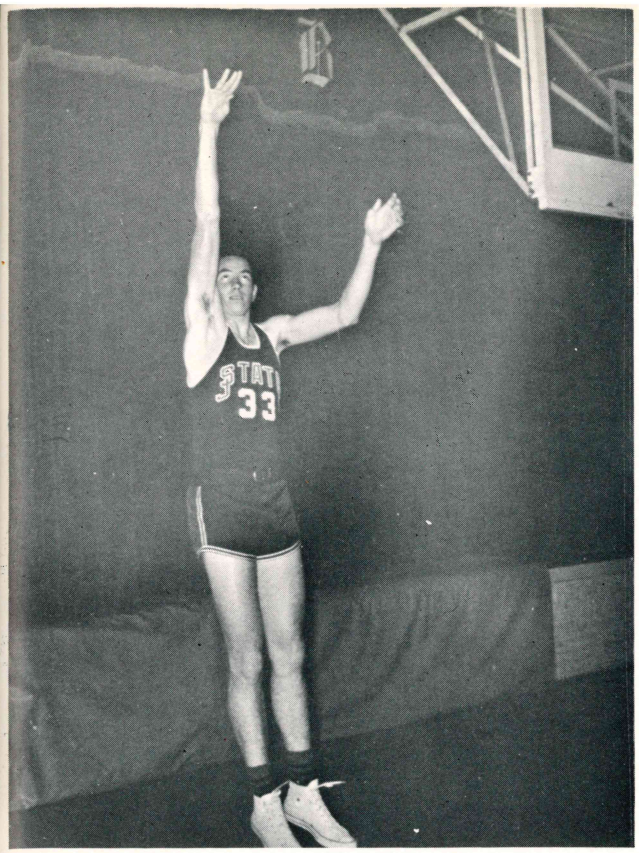

MICKEY McFATRIDGE

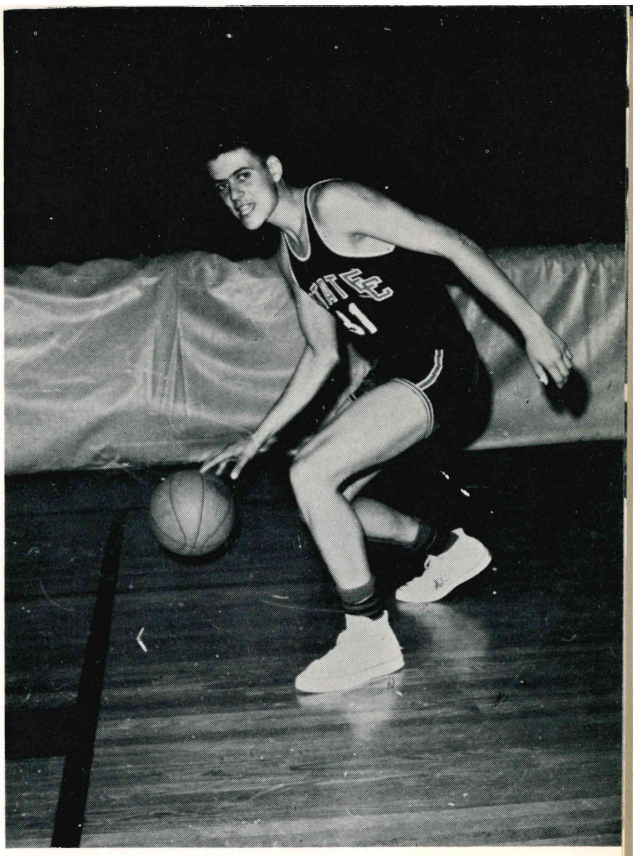

JACK HAYS

VERNON LOVELADY

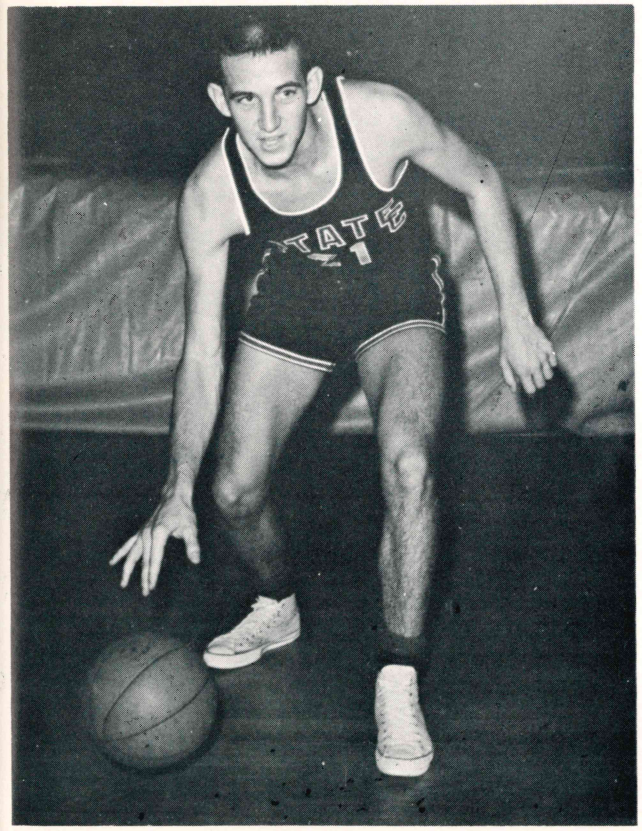

HARMON COX

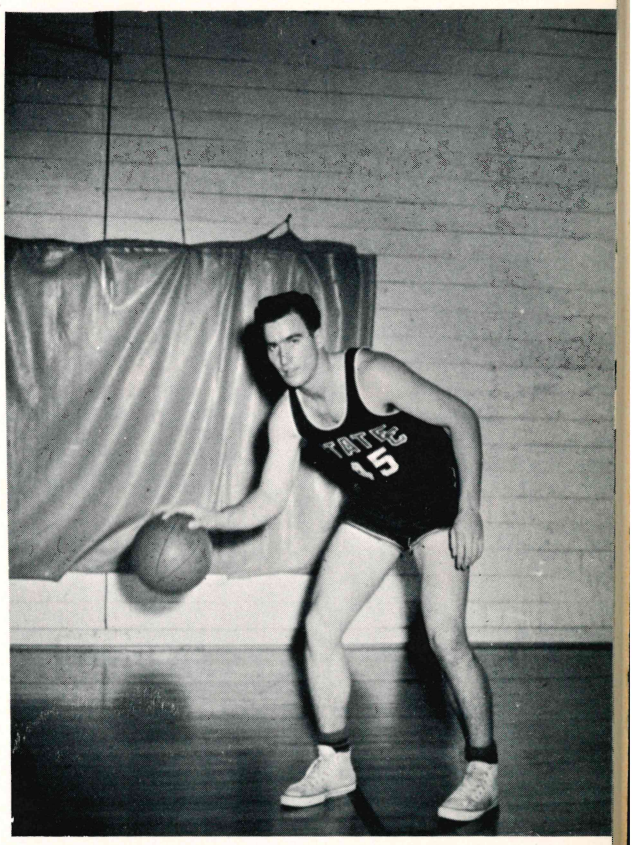

62